

Suíte 3 - BWV 1068

Overture

J. S. Bach

Trompete 1 em C

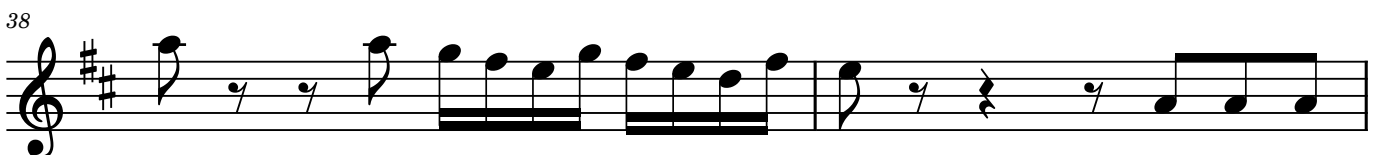
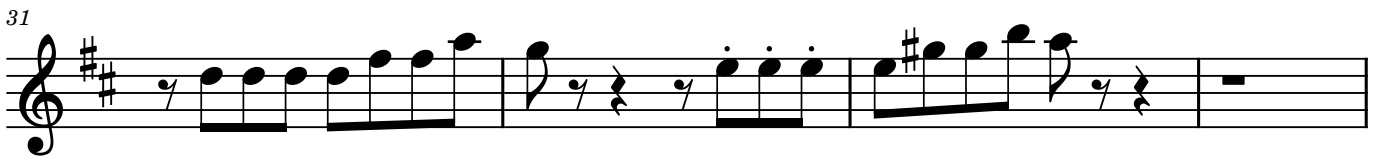
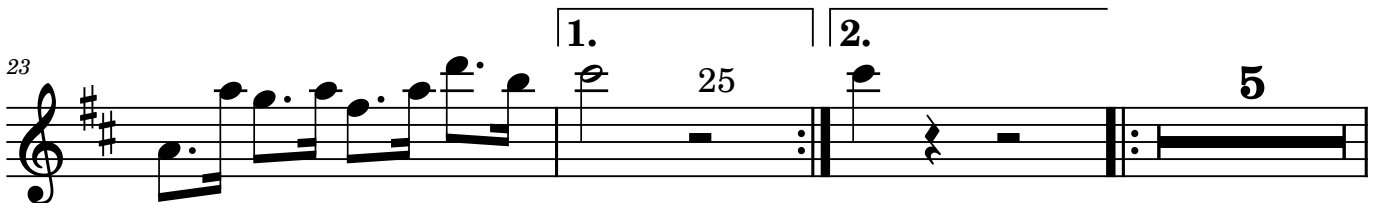
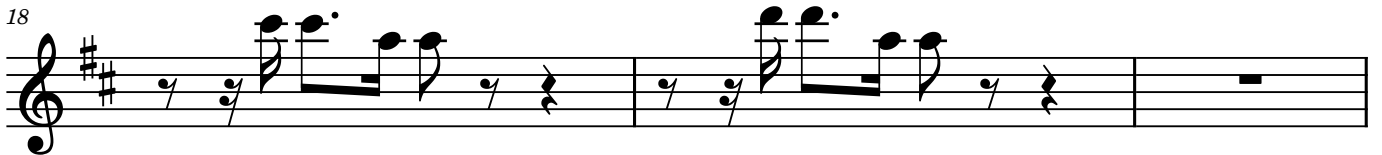
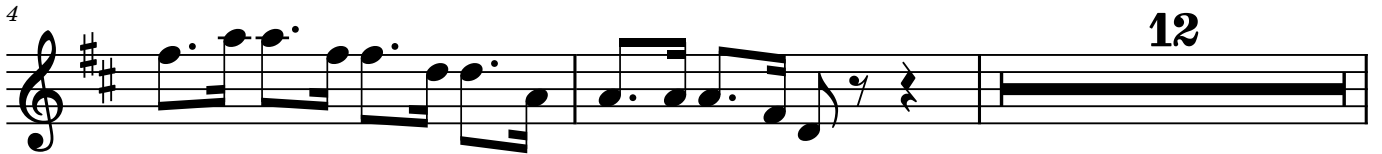

40

43

53

58

61

64

79

82

87

91

96

100

103

105

108

111

121

124

GAVOTTE 1

6

17

24

GAVOTTE 2

7

15

20

25

33

Gavotte 1 da Capo

Bourrée

5

9

14

25

32

Gigue

