

Suíte 3 - BWV 1068

Overture

J. S. Bach

Trompete 2 em Bb

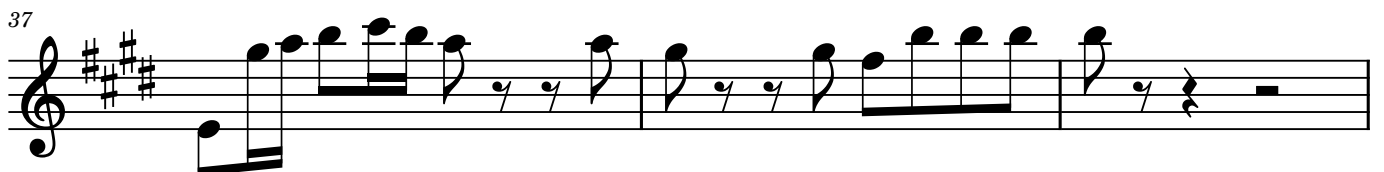
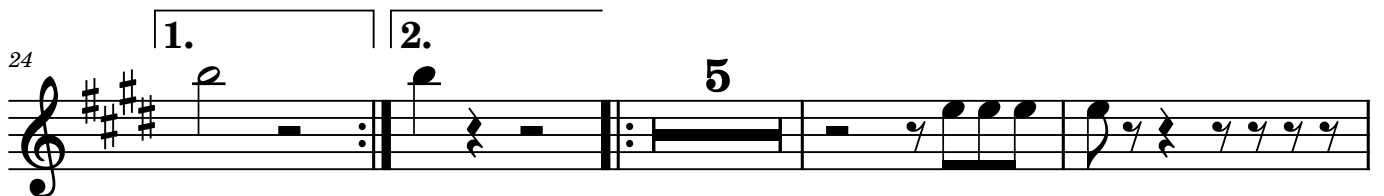
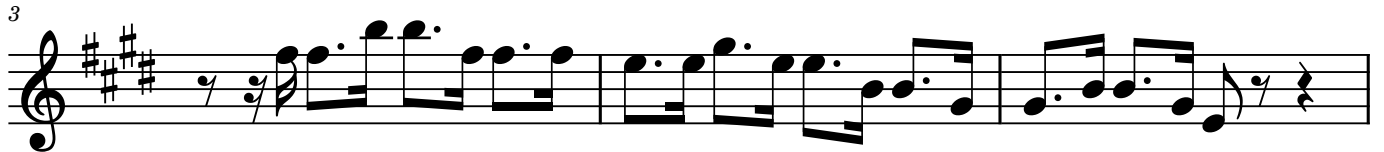

42

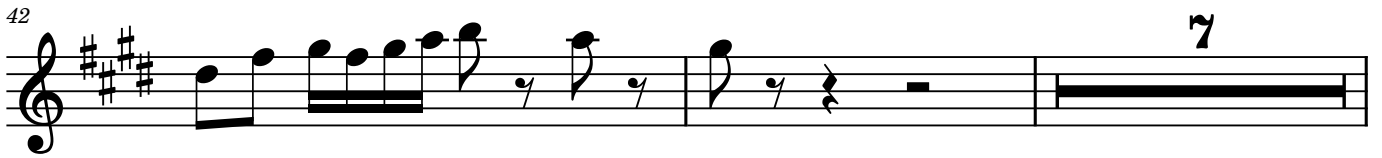

7

51

3

57

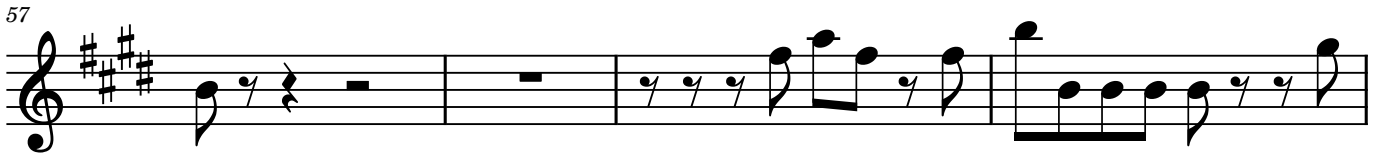

61

4

68

9

80

83

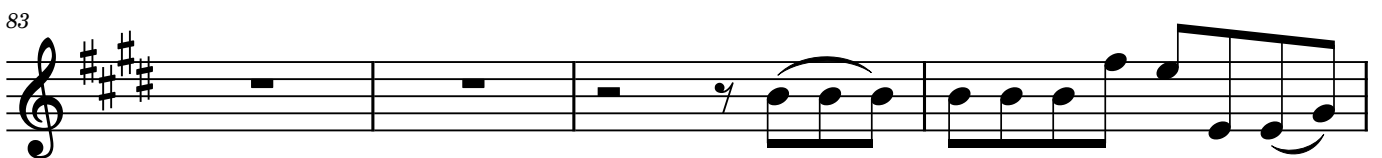

87

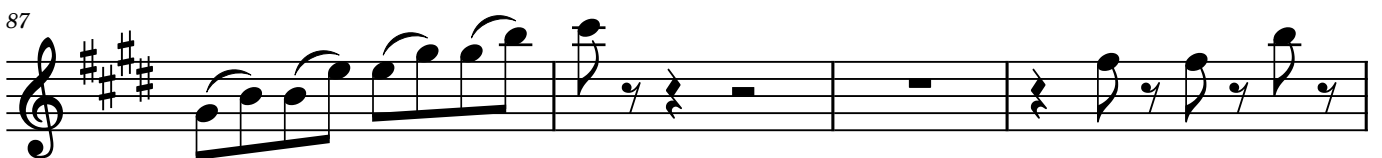

91

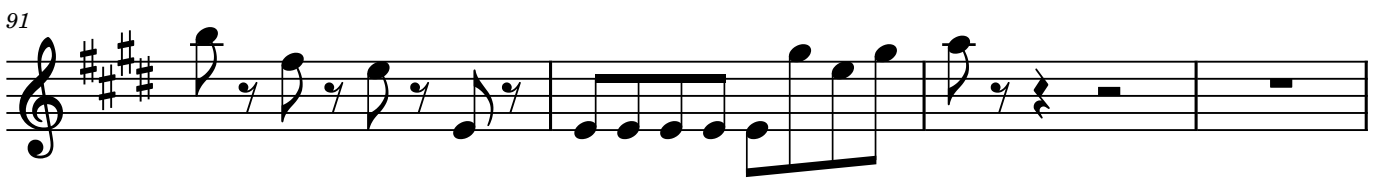

95

100

103

106

109

112

121

124

GAVOTTE 1

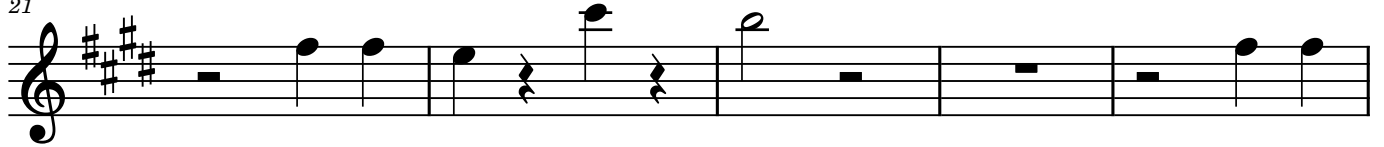
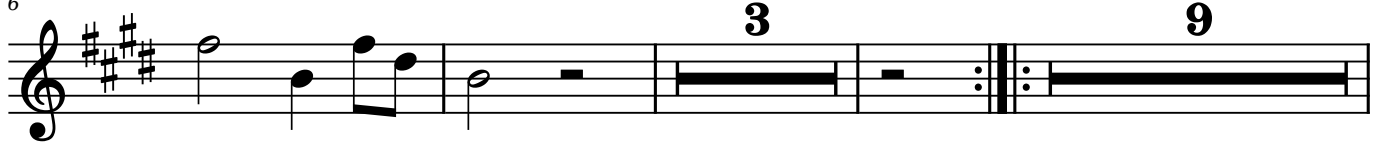

GAVOTTE 2

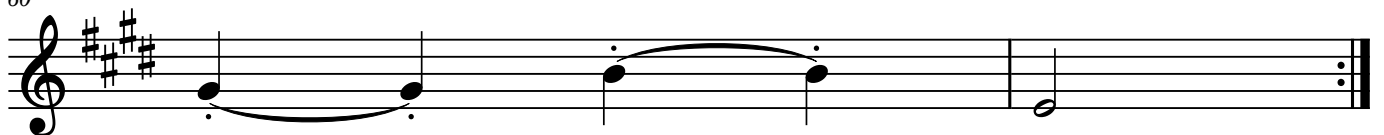
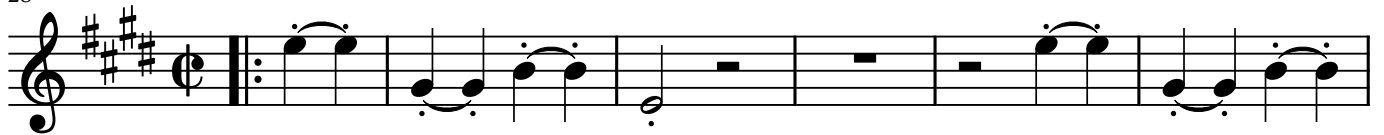

Bourrée

6

12

23

27

Gigue

